

9

23

ALTO I  
Soloist

# "THE KINGFISH"

J. Holman

No. 8. 10 Staves (Medium)

 No. 2 10 Staves (Medium)

ALTO I

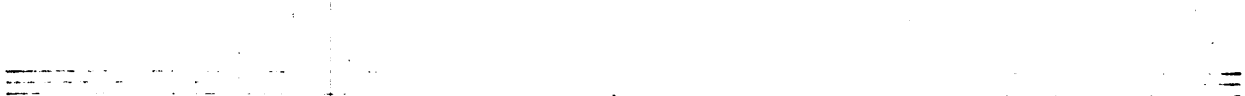
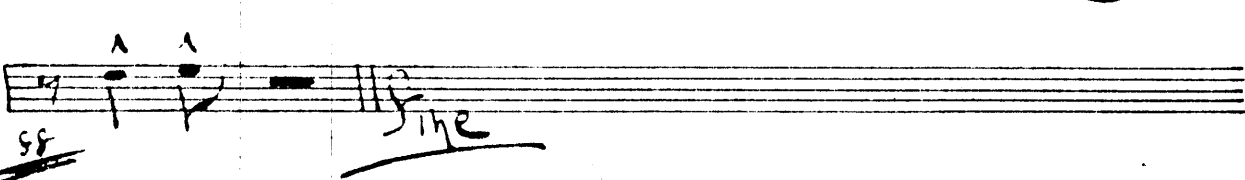
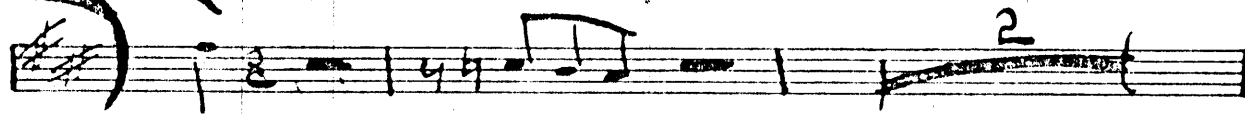

(23)

Tenor  
CARTER

9

"THE KINGFISH" B. Holman

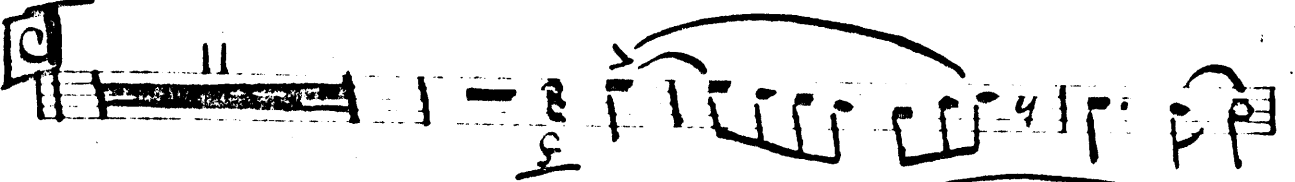
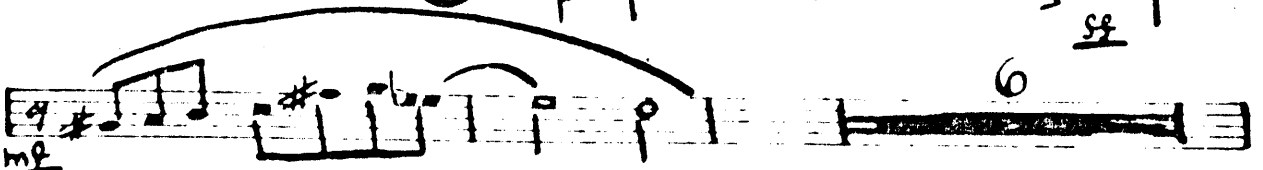
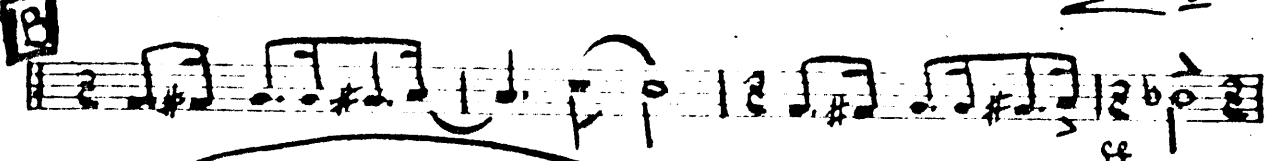
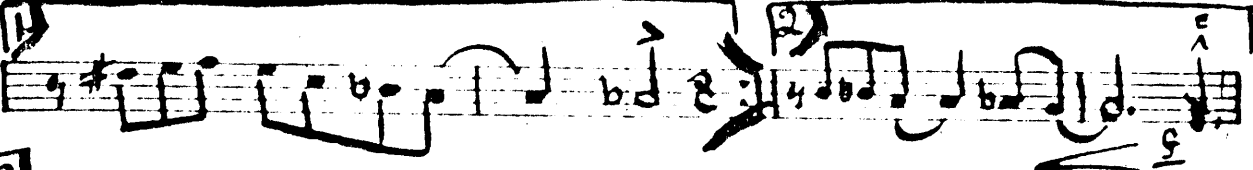
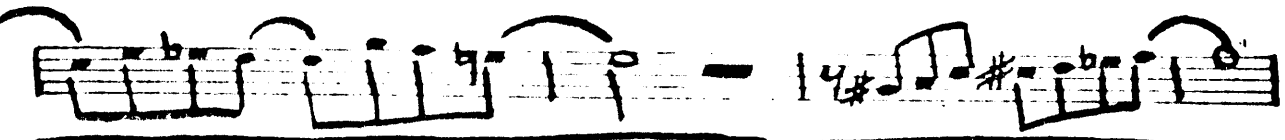
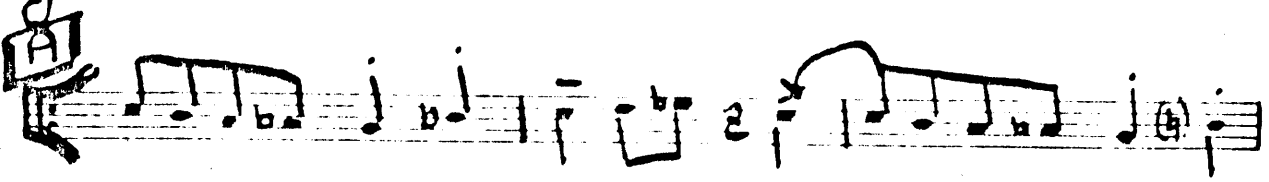

CARTEA

(3)

Three empty musical staves, each consisting of five horizontal lines.

Tenor

Buddy

9

231

~~Barry~~

Tempo Walking Shoes

# THE KINGFISH

B. Holman

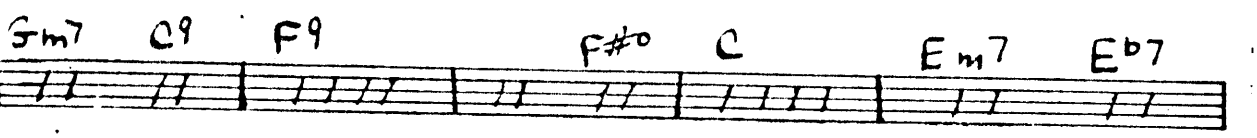
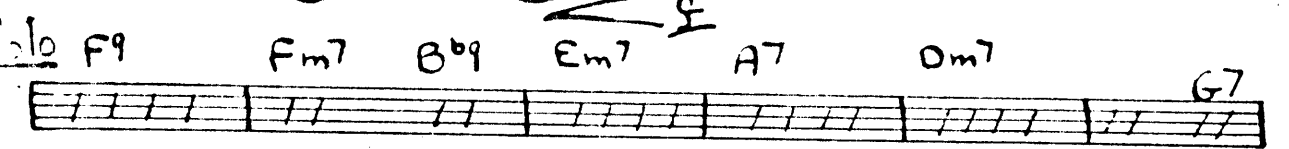
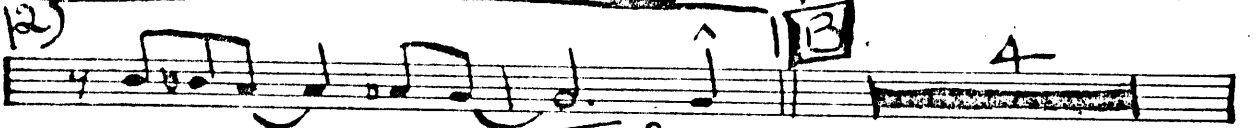
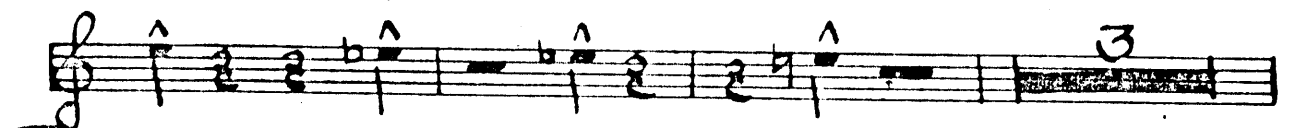

Dm7
E<sup>b</sup>m7
Dm7
D<sup>b</sup>7
C
Bm<sup>9</sup>(5-)
E<sup>9</sup>-
Am

D
(Ly)

3
E
10

6

G

3

(+) **mp**

No. 3. 10 States (Medium)

**mp**

**f**

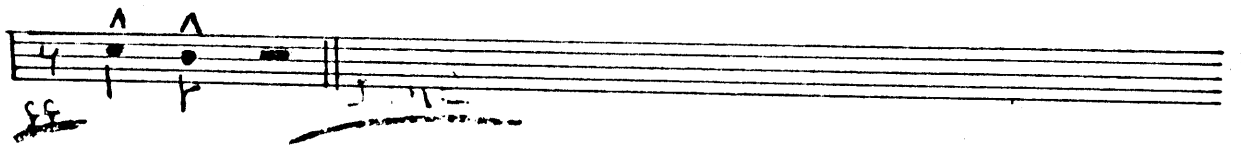
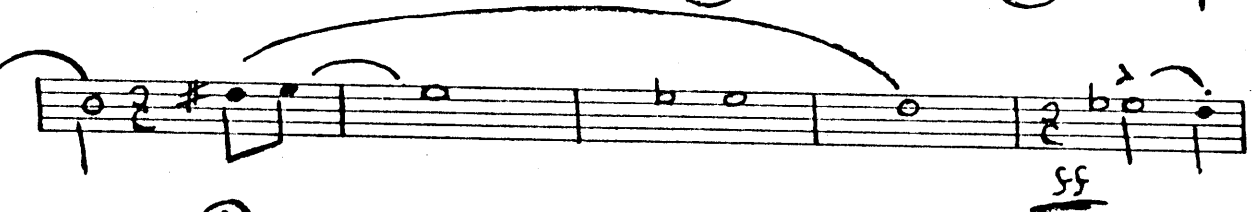
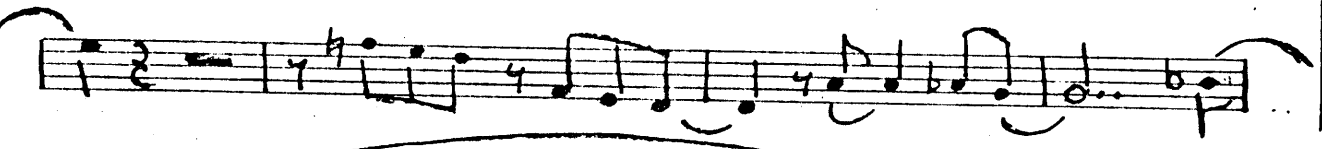
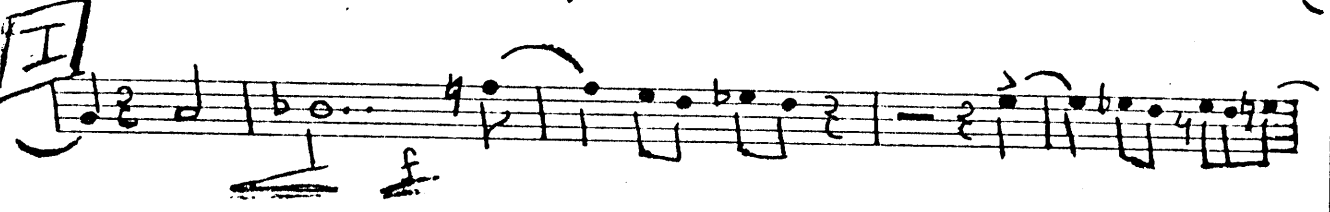
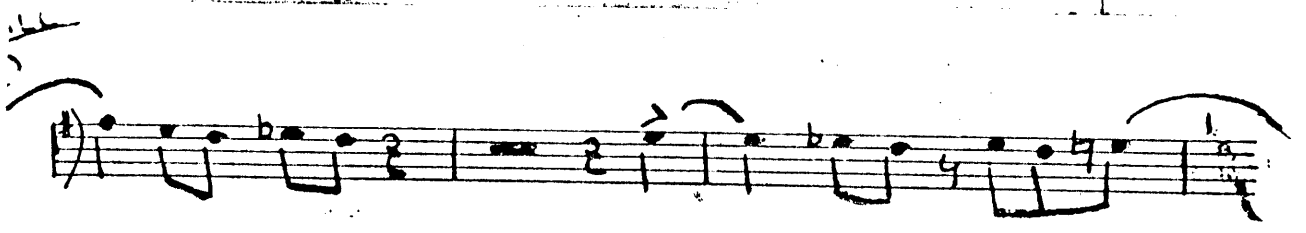

BARI

9

23

Monster

THE KINGFISH

B. Holman

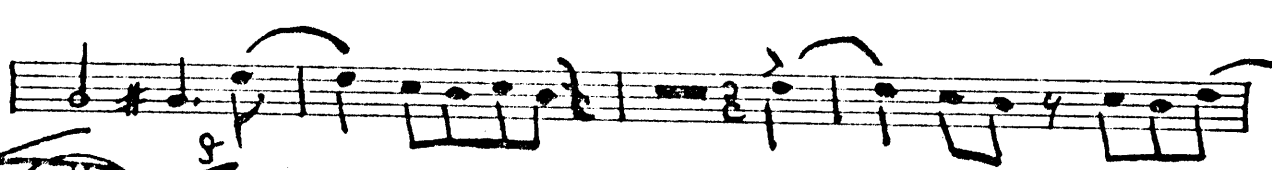
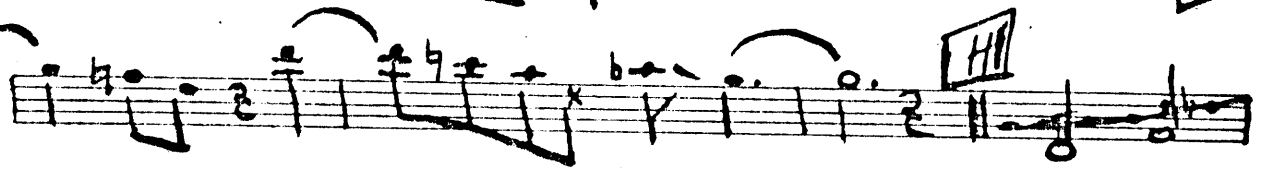
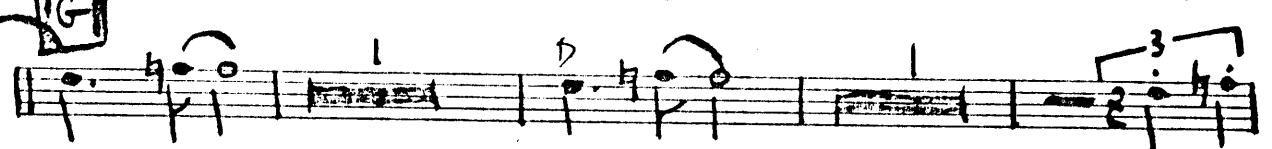
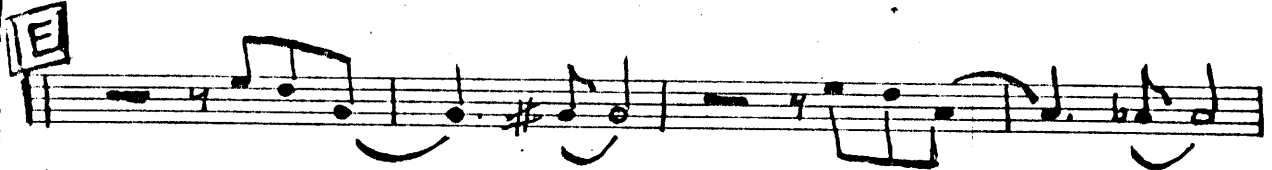
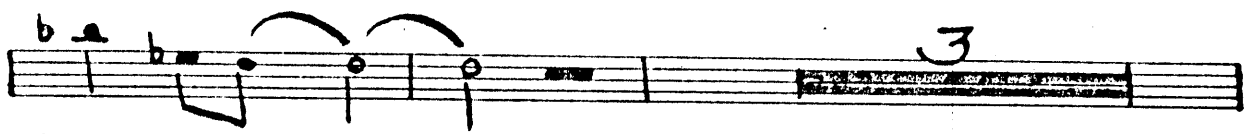
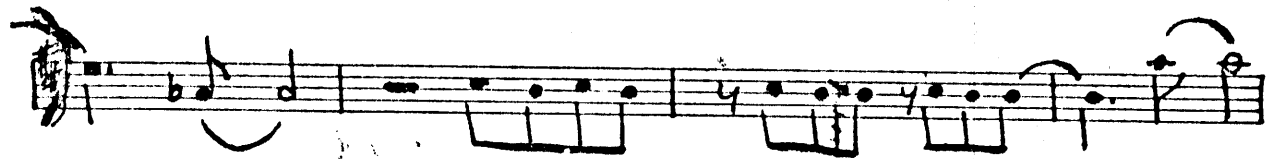

 No. 3 16 Staves (Medium)

Bari

Five empty musical staves, likely intended for accompaniment or further notation.

9

TRUMPET I

THE KINGFISH

B. HOLMAN

HO 5 3124

1527 1/2 Vine St Hollywood, Calif

Empty musical staff.

Empty musical staff.

Empty musical staff.

Empty musical staff.

Empty musical staff.

TRETT 9

# THE KING FLY

R. Holman

TRPT 2

1

9

TRUMPET III

THE KINGFISH

B. HOLMAN

SOLO  $A_m^7$   $Bb_m^7$   $A_m^7$   $D^7$   $D$   $G$   $C^9$   $C\#^0$

$G$   $Ab_m^7$   $Db^9$   $C^9$   $C\#^0$

$G$   $Bb_m^7$   $Eb^9$   $A_m^7$   $Eb^7$   $D^7$

$Bm^7$   $E^7$   $A_m^7$   $D^7$   $E$   $G$   $C^7$   $C\#^0$

$G$   $Dm^7$   $Db^7$   $C^7$

$G$   $Bm^7$   $Bb^7$   $Dm^7$

$Bm^7$   $E^7$   $Dm^7$   $Cm$   $F$

$G$  4  $p$

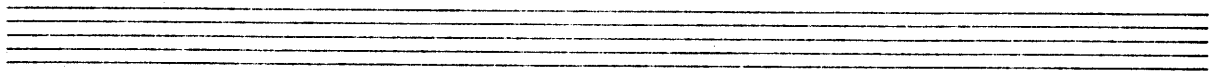
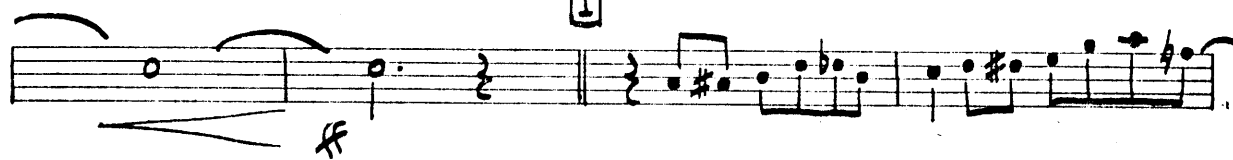
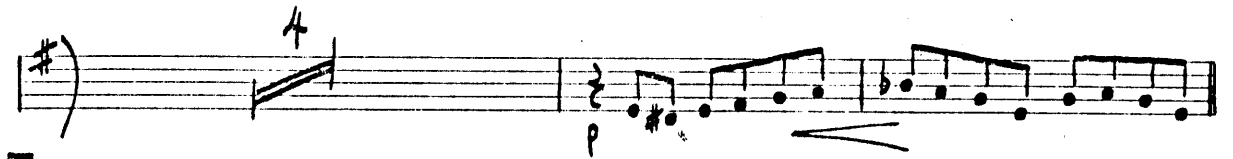

NO. 53174

1527 1/2 Vine St Hollywood, Calif.

9

TRUMPET IV

B. HOLMAN

THE KINGFISH

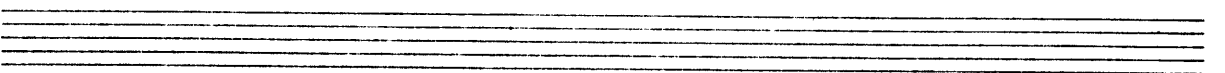
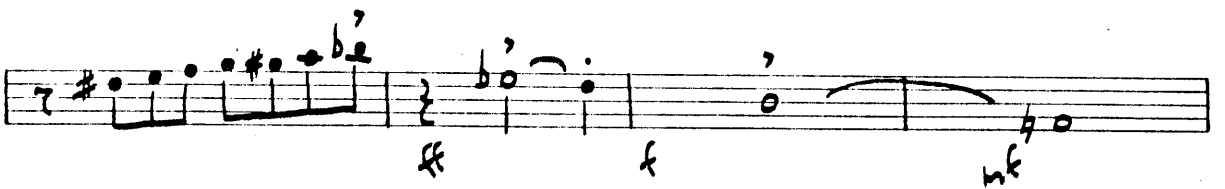
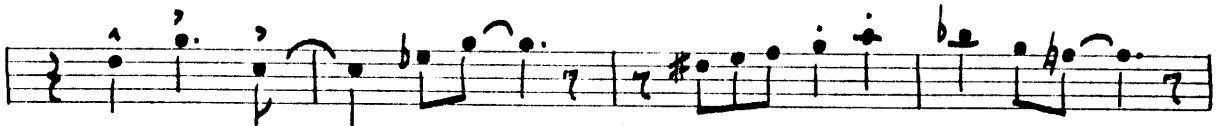

9

TRUMPET V

THE KINGFISH

B. HOLMAN

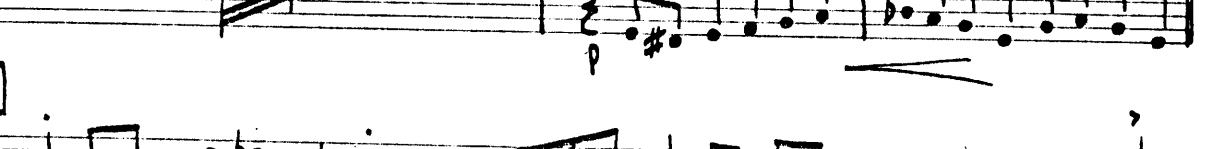
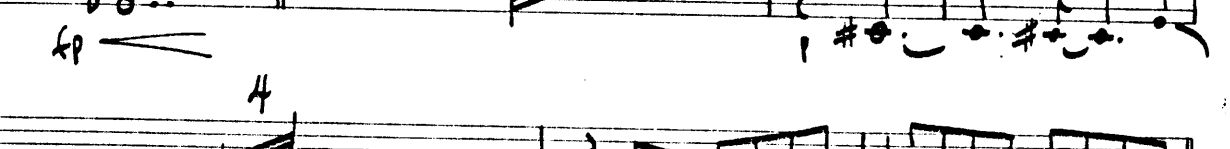
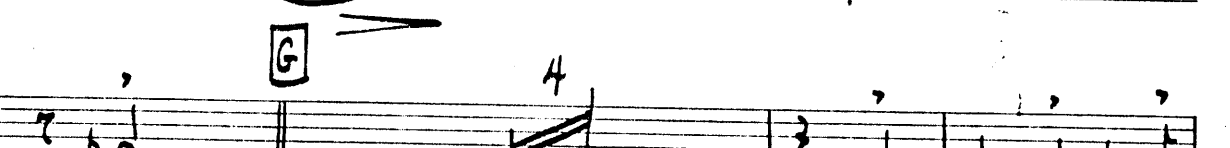
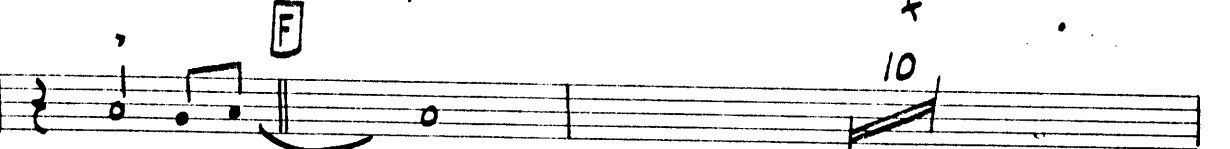
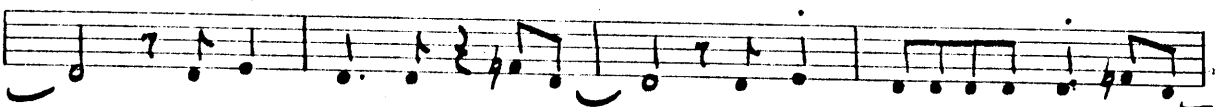
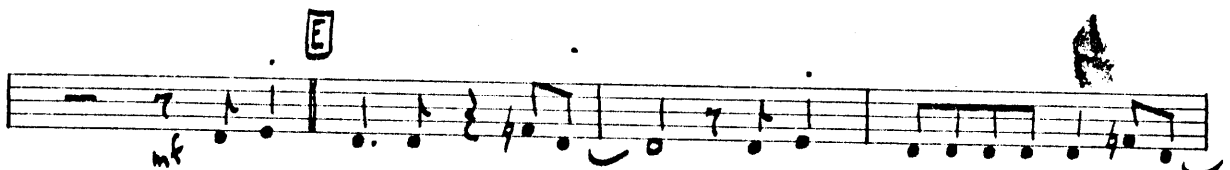
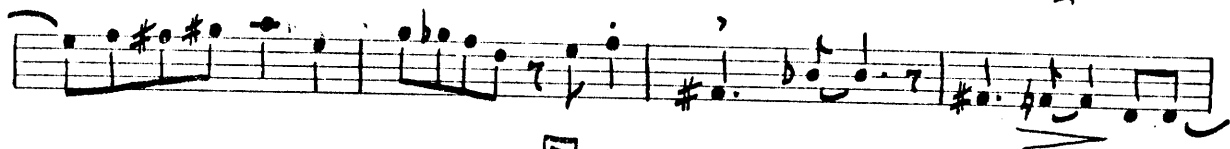

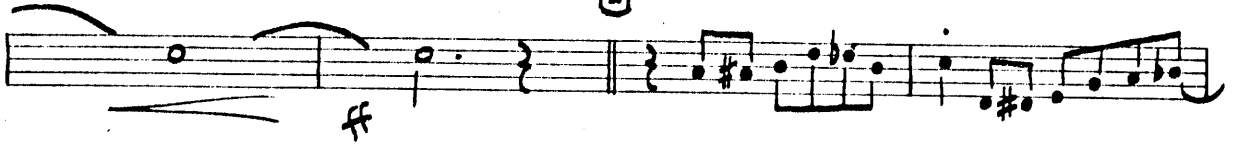
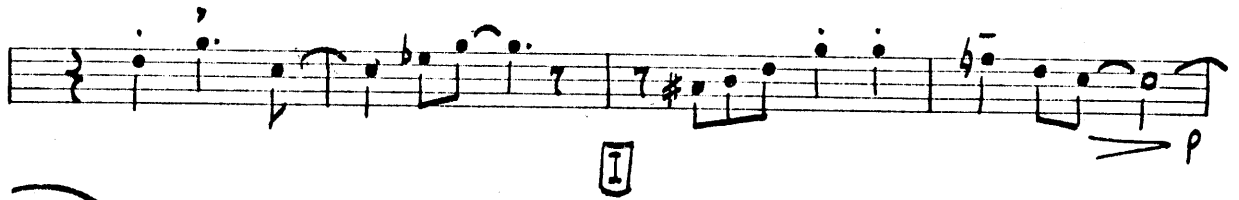

TROMBONE I

9

B. HOLMAN

THE KINGFISH

- Staff 2: Continuation of the melody.
- Staff 5: Continuation of the melody.
- Staff 8: Continuation of the melody.
- Staff 9: Continuation of the melody.

9

TROMBONE II

THE KINGFISH

B. HOLMAN

MO 5 3124

1527 1/2 Vine St Hollywood, Calif

Trom 3

3/9

9

(23)

# The Ringfish

B. Holman

31

D  
b

E  
mf

F  
p

F

G

H  
mf

m3

TROMBONE IV

9

THE KINGFISH

B. HOLMAN

HO 53174

1527 1/2 Vine St Hollywood, Calif

- Staff 2:** Chordal accompaniment with various chord voicings.
- Staff 3:** Melodic line with a circled **D** chord and a double bar line with a slash and the number **12**.
- Staff 7:** Melodic line with a circled **G** chord, a double bar line with a slash and the number **6**, and circled **fp** and **p** dynamics.

Trom 5

9

THE KINGFISH

Bill Holman

10 8

23

- Staff 1: A double bar line with a '2' above it, followed by a series of notes.

# Piano 9

GUITAR

## THE KINGFISH

B. HOLMAN

6 12

11

Bb

Fm<sup>7</sup> E<sup>9</sup> Eb<sup>9</sup> Ebm<sup>7</sup> Ab<sup>9</sup>

Dm<sup>7</sup> G(-9) Cm<sup>7</sup> Cm<sup>7</sup> F<sup>9</sup>

Bb B<sup>0</sup> Cm<sup>9</sup> F<sup>9</sup> C Bb Eb<sup>9</sup>

Bb Fm<sup>7</sup> Bb<sup>7</sup> Eb<sup>9</sup> E<sup>0</sup>

Bb Dm<sup>7</sup> Db<sup>9</sup> Cm<sup>7</sup> Dbm<sup>7</sup> Cm<sup>7</sup> B<sup>9</sup>

Bbmaj<sup>9</sup> Am<sup>9</sup>(-9) D-<sup>9</sup> Gm Cm<sup>7</sup> D-<sup>9</sup>

NO. 53124

1527 1/2 Vine St. Hollywood, Calif.

**D**

**E**

**F**

HO 5 3124

1527 1/2 Vine St Hollywood, Calif

**G** F  $Bb^9$  F  $Cm^7$   $F^9$

$Bb^9$   $Fb^9$   $Am^7$   $D^9$

$Gm^9$   $Bbm^7$   $C^9$  F  $Ab^0$   $G^0$

**H**  $Fmaj^7$   $Am^7$   $Bb^9$   $B^0$  F  $Cm^7$   $F^9$

$Bb^9$   $B^0$   $Dm^7(-5)$   $Gb^7$  F  $Gm^7$  F  $Am^7$   $Abm^7$

$Gm^7$   $Bbm^9$   $Fb^9(A\ BASS)$   $Ab^9$   $Gm^7$   $C^9$

$Bb^7(C\ BASS)$  **I** F  $Am^9$   $Bb^9$   $B^0$

F  $Cm^7$   $F^9$   $Bb^9$   $B^0$   $Dm^7(-5)$   $Gb^7$

F  $Gm^7$  F  $Am^9$   $Abm^7$   $Gm^7$   $Bbm^7$   $C^9$

$Bm^7(-5)$   $Bbm^7$   $Fb^9(A\ BASS)$   $Eb^9$   $D^9$

- Measure 3: A whole rest.

The staff ends with a double bar line and the word "fine" written below it.

Eight empty musical staves arranged vertically, intended for further musical notation.

MO 53124

1527 1/2 Vine St Hollywood, Calif.

5 3 2 Tr. King 9 23

Waltz in G major

J. HOLLMAN

**D**

F F#m7 B9 Bb9 Bo

F Abm9 Db9 Gm7 Db9 C9 Am7 D9- Gm7 C9

**E**

F Bb9 Bo F Cm7 B9 Bb9 Bo

F Am7 Ab9 Gm7 C|| Am7 D9+

**F**

Fb(9) Bb9 F F7 B9 Bb

Fm7 Gm7 Am7 D9- Gm7 Bbm7 C9- F C9+

**G**

F Bb9 F Cm7 F9 Bb9-

Fb(9) Am7 D9- Gm7 Bbm7 C9- F Ab° G°

**H**

Fm7 Am7 Bb9 Bo F Gm7 F9 Bb9 Bo D7 Gb7

F Gm F A9 Ab7 Gm7 Bbm7 Fb(9) Ab Gm C9

**I**  
 B<sup>b</sup> F A<sup>7</sup> B<sup>b</sup>9 B<sup>o</sup> F G<sup>m</sup> F<sup>9</sup>

B<sup>b</sup>9 B<sup>o</sup> D<sup>m</sup> G<sup>b</sup>7 F G F G<sup>m</sup>

B<sup>b</sup>m<sup>7</sup> C<sup>9</sup>+ B<sup>m</sup>(5-) B<sup>b</sup>m<sup>7</sup> F<sup>b</sup>(9) (E<sup>b</sup>9) D<sup>9</sup>

G<sup>m</sup> B<sup>b</sup>m<sup>7</sup> | 1 | E<sup>b</sup>9 F<sup>MAS</sup>

Tuba (3)

9

Blues

B. Helman 9

Walking Shoes!!

The King's 1st

Handwritten musical score for Tuba, featuring various annotations and performance instructions:

- Measure 1:** (1) *Walking Shoes!!*
- Measure 4:** (4) *Walking Shoes!!*
- Measure 7:** (7) *Walking Shoes!!*
- Measure 8:** (8) *Walking Shoes!!*
- Measure 11:** (11) *Walking Shoes!!*
- Measure 12:** (12) *Walking Shoes!!*
- Measure 13:** (13) *Walking Shoes!!*
- Measure 14:** (14) *Walking Shoes!!*
- Measure 15:** (15) *Walking Shoes!!*
- Measure 16:** (16) *Walking Shoes!!*
- Measure 17:** (17) *Walking Shoes!!*
- Measure 18:** (18) *Walking Shoes!!*
- Measure 19:** (19) *Walking Shoes!!*
- Measure 20:** (20) *Walking Shoes!!*
- Measure 21:** (21) *Walking Shoes!!*
- Measure 22:** (22) *Walking Shoes!!*
- Measure 23:** (23) *Walking Shoes!!*
- Measure 24:** (24) *Walking Shoes!!*
- Measure 25:** (25) *Walking Shoes!!*
- Measure 26:** (26) *Walking Shoes!!*
- Measure 27:** (27) *Walking Shoes!!*
- Measure 28:** (28) *Walking Shoes!!*
- Measure 29:** (29) *Walking Shoes!!*
- Measure 30:** (30) *Walking Shoes!!*
- Measure 31:** (31) *Walking Shoes!!*
- Measure 32:** (32) *Walking Shoes!!*
- Measure 33:** (33) *Walking Shoes!!*
- Measure 34:** (34) *Walking Shoes!!*
- Measure 35:** (35) *Walking Shoes!!*
- Measure 36:** (36) *Walking Shoes!!*
- Measure 37:** (37) *Walking Shoes!!*
- Measure 38:** (38) *Walking Shoes!!*
- Measure 39:** (39) *Walking Shoes!!*
- Measure 40:** (40) *Walking Shoes!!*
- Measure 41:** (41) *Walking Shoes!!*
- Measure 42:** (42) *Walking Shoes!!*
- Measure 43:** (43) *Walking Shoes!!*
- Measure 44:** (44) *Walking Shoes!!*
- Measure 45:** (45) *Walking Shoes!!*
- Measure 46:** (46) *Walking Shoes!!*
- Measure 47:** (47) *Walking Shoes!!*
- Measure 48:** (48) *Walking Shoes!!*
- Measure 49:** (49) *Walking Shoes!!*
- Measure 50:** (50) *Walking Shoes!!*
- Measure 51:** (51) *Walking Shoes!!*
- Measure 52:** (52) *Walking Shoes!!*
- Measure 53:** (53) *Walking Shoes!!*
- Measure 54:** (54) *Walking Shoes!!*
- Measure 55:** (55) *Walking Shoes!!*
- Measure 56:** (56) *Walking Shoes!!*
- Measure 57:** (57) *Walking Shoes!!*
- Measure 58:** (58) *Walking Shoes!!*
- Measure 59:** (59) *Walking Shoes!!*
- Measure 60:** (60) *Walking Shoes!!*
- Measure 61:** (61) *Walking Shoes!!*
- Measure 62:** (62) *Walking Shoes!!*
- Measure 63:** (63) *Walking Shoes!!*
- Measure 64:** (64) *Walking Shoes!!*
- Measure 65:** (65) *Walking Shoes!!*
- Measure 66:** (66) *Walking Shoes!!*
- Measure 67:** (67) *Walking Shoes!!*
- Measure 68:** (68) *Walking Shoes!!*
- Measure 69:** (69) *Walking Shoes!!*
- Measure 70:** (70) *Walking Shoes!!*
- Measure 71:** (71) *Walking Shoes!!*
- Measure 72:** (72) *Walking Shoes!!*
- Measure 73:** (73) *Walking Shoes!!*
- Measure 74:** (74) *Walking Shoes!!*
- Measure 75:** (75) *Walking Shoes!!*
- Measure 76:** (76) *Walking Shoes!!*
- Measure 77:** (77) *Walking Shoes!!*
- Measure 78:** (78) *Walking Shoes!!*
- Measure 79:** (79) *Walking Shoes!!*
- Measure 80:** (80) *Walking Shoes!!*
- Measure 81:** (81) *Walking Shoes!!*
- Measure 82:** (82) *Walking Shoes!!*
- Measure 83:** (83) *Walking Shoes!!*
- Measure 84:** (84) *Walking Shoes!!*
- Measure 85:** (85) *Walking Shoes!!*
- Measure 86:** (86) *Walking Shoes!!*
- Measure 87:** (87) *Walking Shoes!!*
- Measure 88:** (88) *Walking Shoes!!*
- Measure 89:** (89) *Walking Shoes!!*
- Measure 90:** (90) *Walking Shoes!!*
- Measure 91:** (91) *Walking Shoes!!*
- Measure 92:** (92) *Walking Shoes!!*
- Measure 93:** (93) *Walking Shoes!!*
- Measure 94:** (94) *Walking Shoes!!*
- Measure 95:** (95) *Walking Shoes!!*
- Measure 96:** (96) *Walking Shoes!!*
- Measure 97:** (97) *Walking Shoes!!*
- Measure 98:** (98) *Walking Shoes!!*
- Measure 99:** (99) *Walking Shoes!!*
- Measure 100:** (100) *Walking Shoes!!*

3

(Bop-Banking)